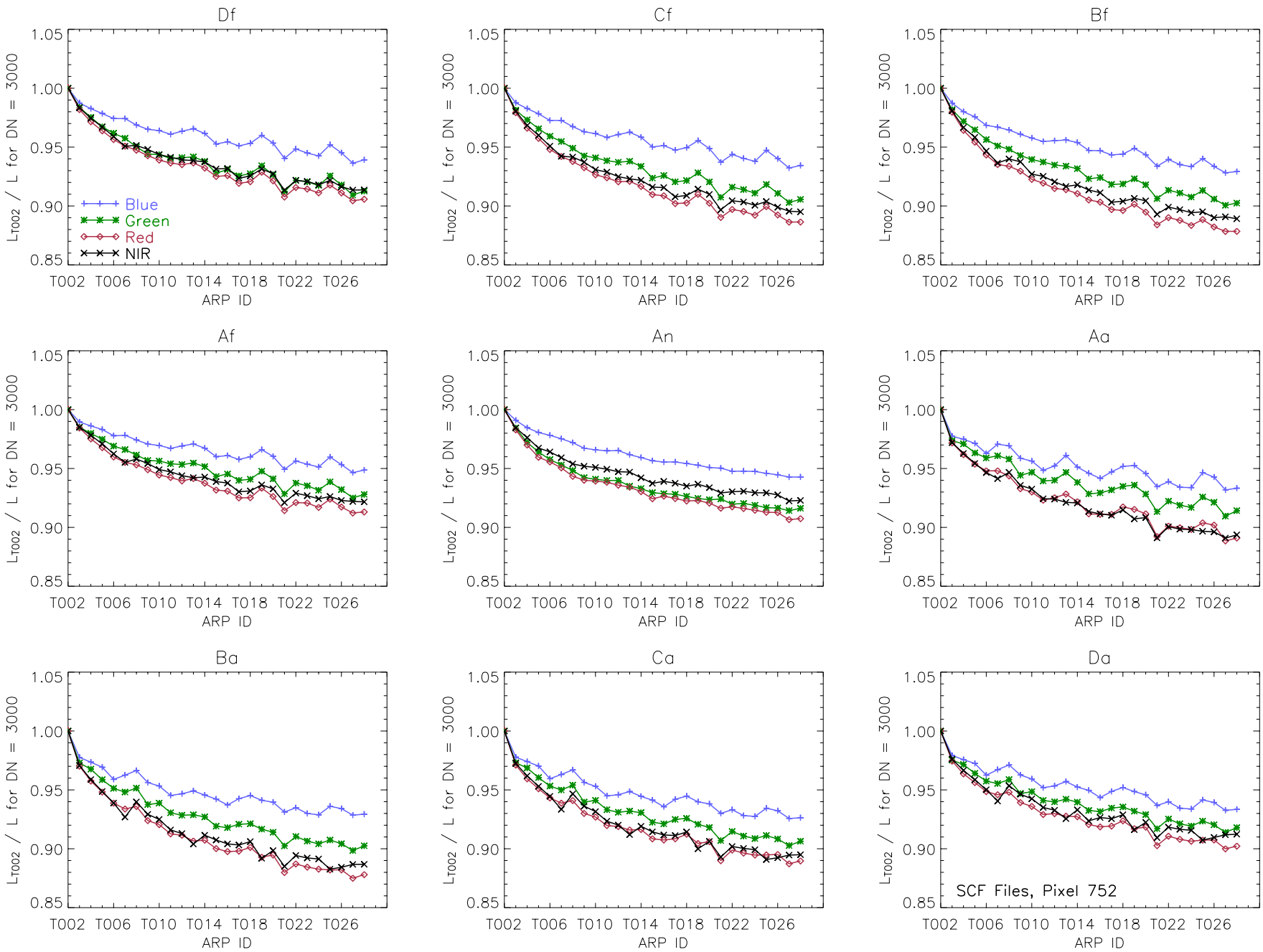

TFThaller, 22Jul2004