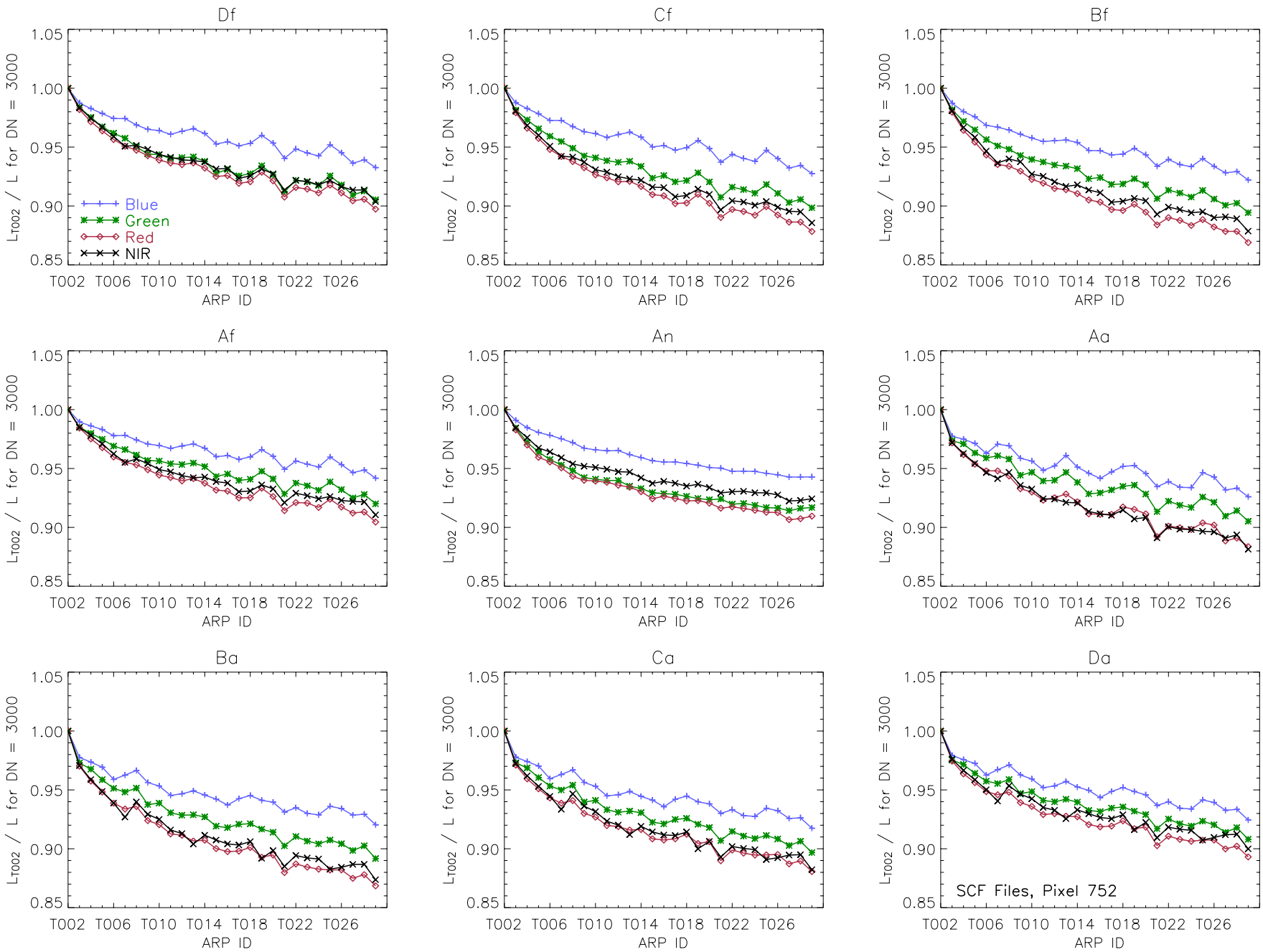

TFT, 28Sep2004