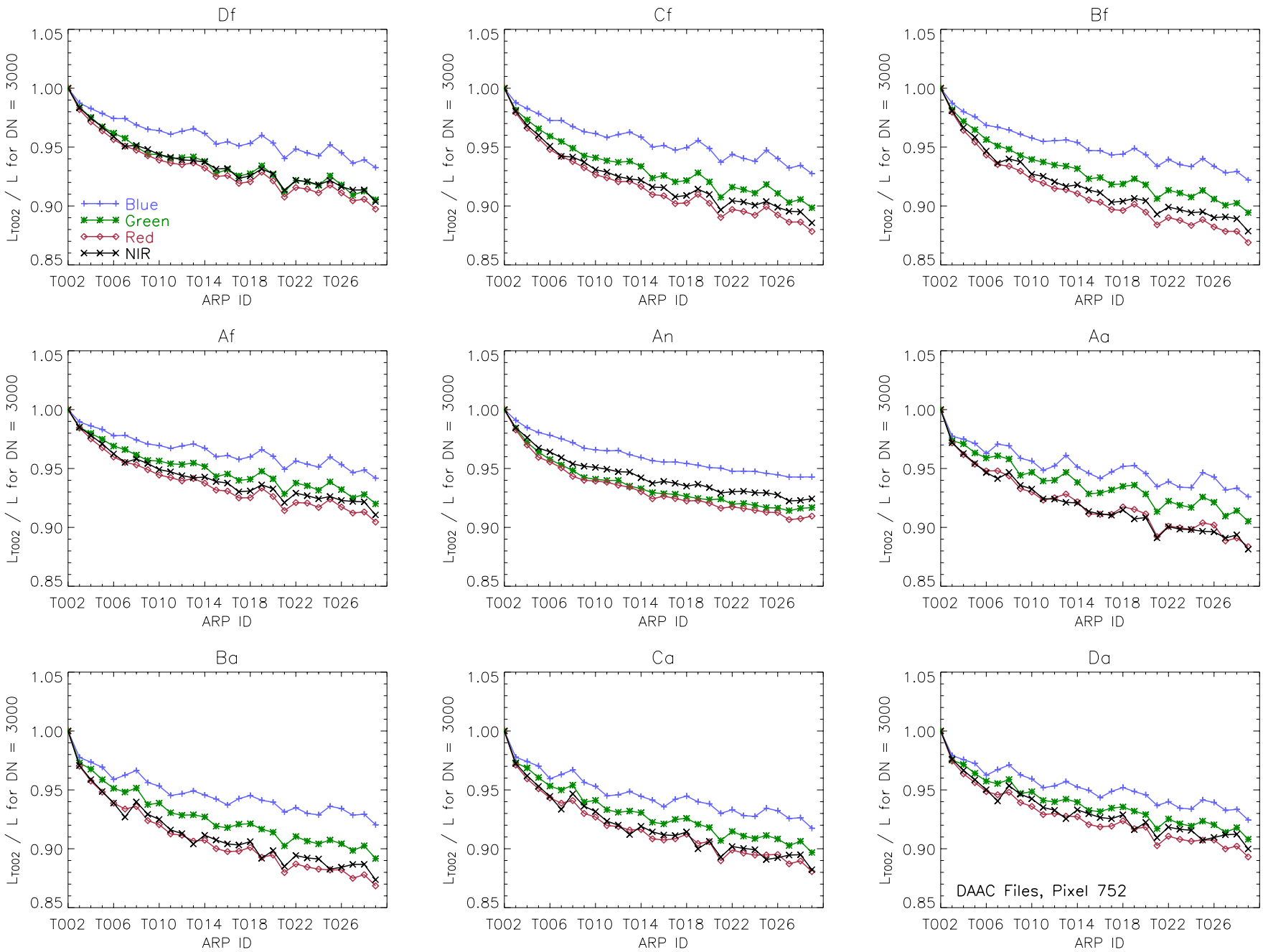

TFThaller, 25Sep2004